

TOWN OF BARRINGTON  
95 COUNTY RD. BARRINGTON, RHODE ISLAND  
PLAT 25 LOT 3,95  
POLICE COVE TRANSIENT DOCK  
SEPTEMBER 2020



INDEX TO DRAWINGS

NO.	TITLE
1	COVER SHEET AND INDEX TO DRAWINGS
2	EXISTING CONDITIONS AND EROSION CONTROL
3	PROPOSED CONDITIONS
4	DOCK SECTION-A AND FLOAT DETAILS
5	DOCK DETAILS

PREPARED FOR:  
TOWN OF BARRINGTON

PREPARED BY:  
 **GZA** GeoEnvironmental, Inc.  
Engineers and Scientists  
www.gza.com

PROJECT LOCUS MAP

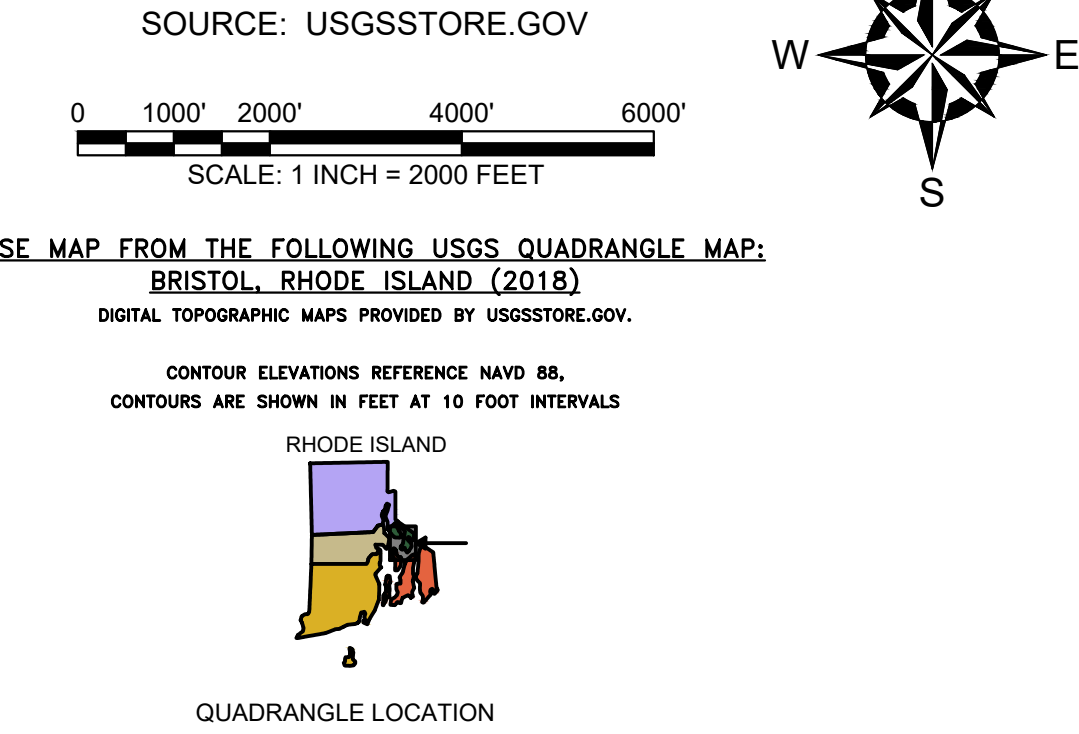

FOR CONSTRUCTION

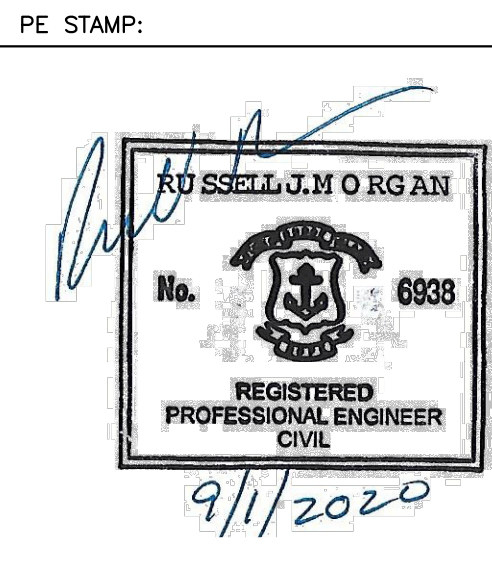

DRAWING NO.  
1

PROJECT NO: 03.0034496.01







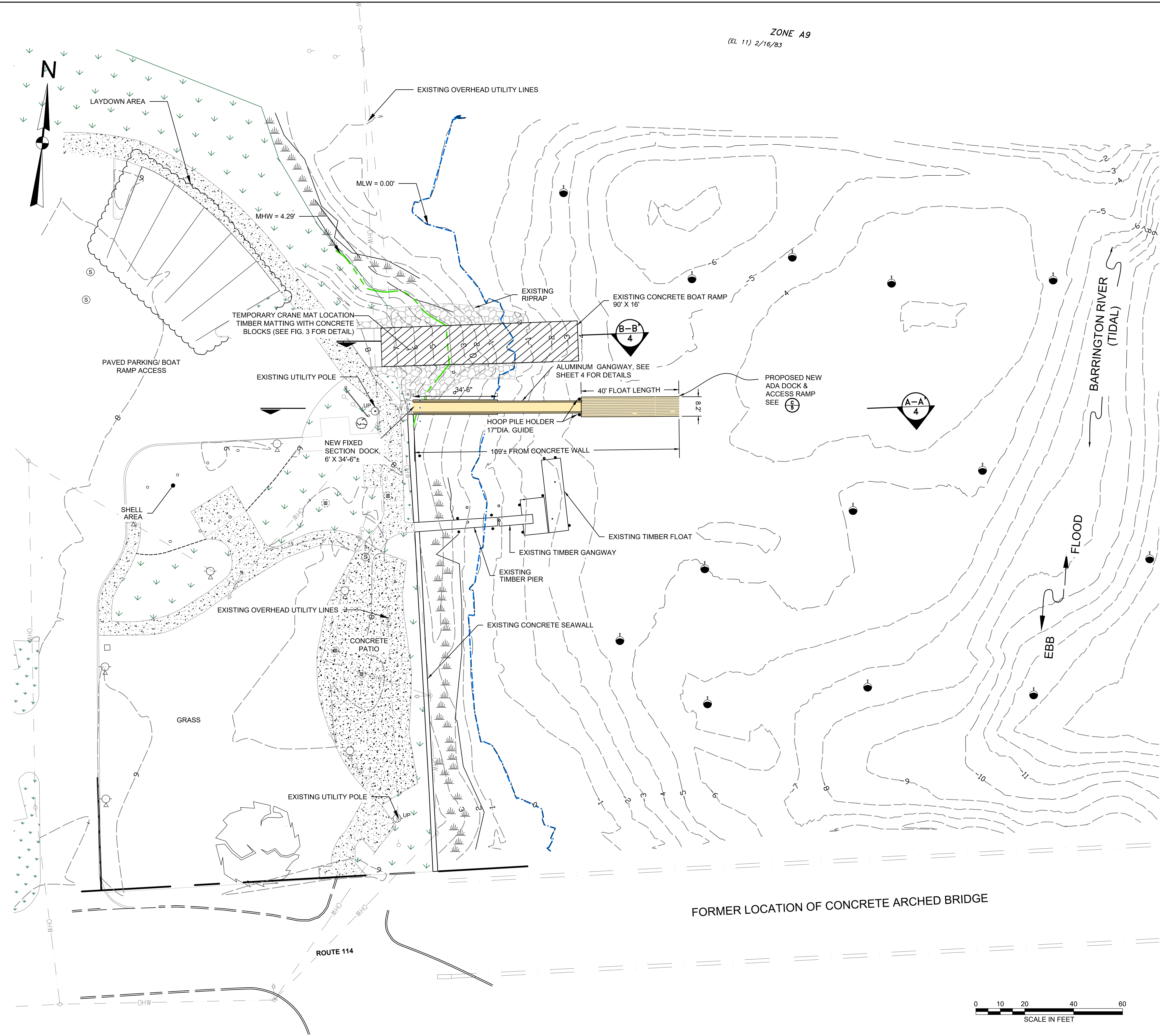

GENERAL NOTES

- ELEVATIONS ARE IN FEET AND REFERENCE THE NORTH AMERICAN VERTICAL DATUM OF 1988 (NAVD88): MLW=-0.00, NAVD88=2.35, MHW=4.29, FEMA 100-YEAR FLOOD ZONE AE=15.35.
- LIMITED TOPOGRAPHIC SURVEY PERFORMED BY GZA GEOENVIRONMENTAL, INC., ON SEPTEMBER 16, 2019 AND REPRESENTS CONDITIONS AT THE TIME OF THE SURVEY.
- APPROXIMATE MARSH LIMITS SHOWN BASED ON OBSERVATIONS BY GZA GEOENVIRONMENTAL, INC., SEPTEMBER 16, 2019.
- SOUNDINGS WERE APPROXIMATELY DETERMINED BY TAPE MEASUREMENT & FROM EXISTING SITE FEATURES, (LINE OF SIGHT). THE LOCATIONS SHOULD BE CONSIDERED ACCURATE ONLY TO THE DEGREE IMPLIED BY THE METHOD USED.

LEGEND

- EXISTING CONTOUR MAJOR
- EXISTING CONTOUR MINOR
- MEAN LOW WATER [ MLW ]
- MEAN HIGH WATER [ MHW ]
- EXISTING EDGE OF PAVEMENT
- LANDSCAPE EDGE
- SALT MARSH EDGE
- RIPRAP
- CONCRETE
- LANDSCAPED AREA
- MAG (SURVEY NAIL)
- SEWER MANHOLE (TYP.)
- DRAIN CATCH BASIN (VARIOUS DIAMETER)
- 12" Ø METALLIC POLE (TYP.)
- TIMBER UTILITY POLE
- LIGHT POLE
- ELECTRIC MANHOLE
- MOORING BUOY
- PILE
- TREE

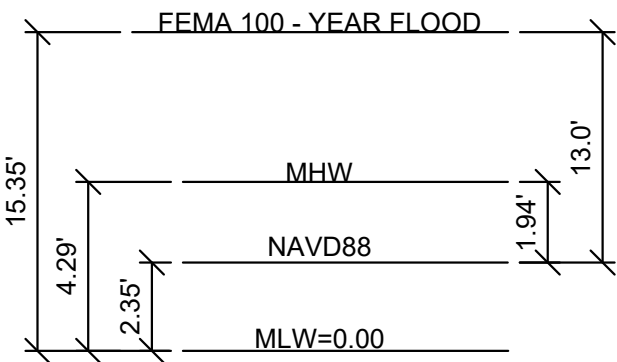

DATUM RELATIONSHIP  
NOT TO SCALE

FORMER LOCATION OF CONCRETE ARCHED BRIDGE

FOR CONSTRUCTION

PE STAMP:

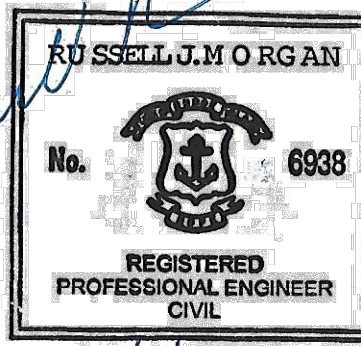

NO.		ISSUE/DESCRIPTION	BY	DATE
UNLESS SPECIFICALLY STATED BY WRITTEN AGREEMENT, THIS DRAWING IS THE SOLE PROPERTY OF GZA GEOENVIRONMENTAL, INC. (GZA). THE INFORMATION SHOWN ON THE DRAWING IS SOLELY FOR USE BY GZA'S CLIENT OR THE CLIENT'S DESIGNATED REPRESENTATIVE, FOR THE SPECIFIC PROJECT AND LOCATION IDENTIFIED ON THE DRAWING. THE DRAWING SHALL NOT BE TRANSFERRED, REUSED, COPIED, OR ALTERED IN ANY MANNER FOR USE AT ANY OTHER LOCATION OR FOR ANY OTHER PURPOSE WITHOUT THE PRIOR WRITTEN CONSENT OF GZA. ANY TRANSFER, REUSE, OR MODIFICATION TO THE DRAWING BY THE CLIENT OR OTHERS, WITHOUT THE PRIOR WRITTEN EXPRESS CONSENT OF GZA, WILL BE AT THE USER'S SOLE RISK AND WITHOUT ANY RISK OR LIABILITY TO GZA.				
POLICE COVE TRANSIENT DOCK 95 COUNTY ROAD BARRINGTON, RHODE ISLAND				
PROPOSED CONDITIONS				
PREPARED BY: GZA GeoEnvironmental, Inc. Engineers and Scientists www.gza.com		PREPARED FOR: TOWN OF BARRINGTON		
PROJ MGR: DLD	REVIEWED BY: RJM	CHECKED BY: MEA	DRAWING NO.	
DESIGNED BY: JEB	DRAWN BY: CMC	SCALE: AS NOTED	3	
DATE: SEPTEMBER 2020	PROJECT NO. 34496.01	REVISION NO. 0		







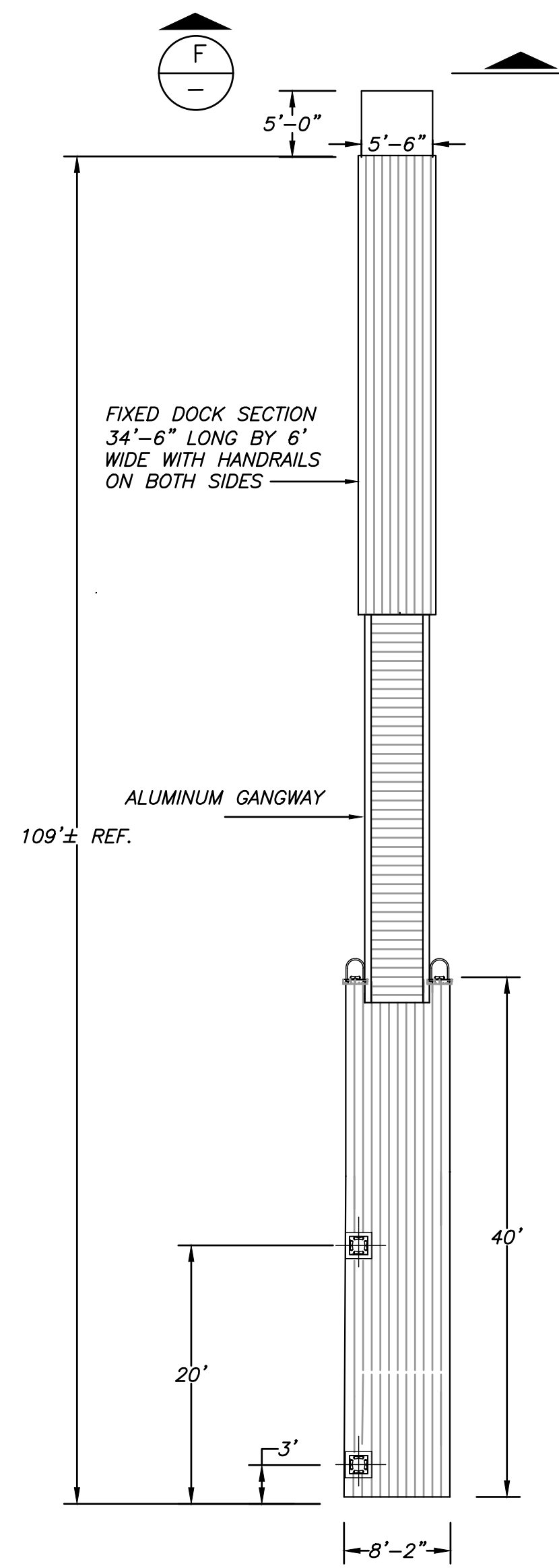
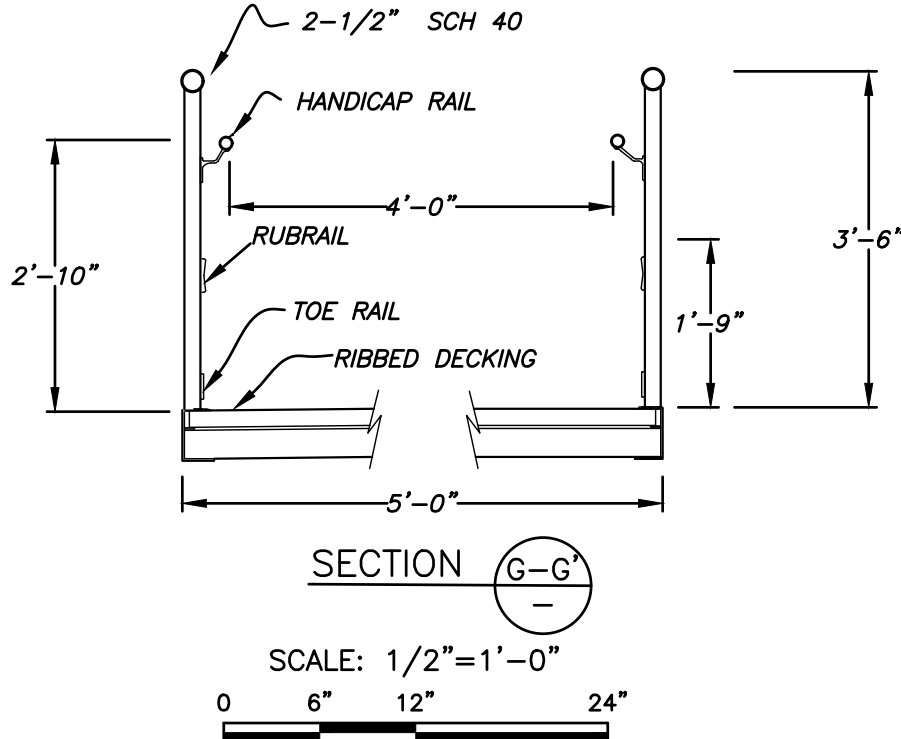
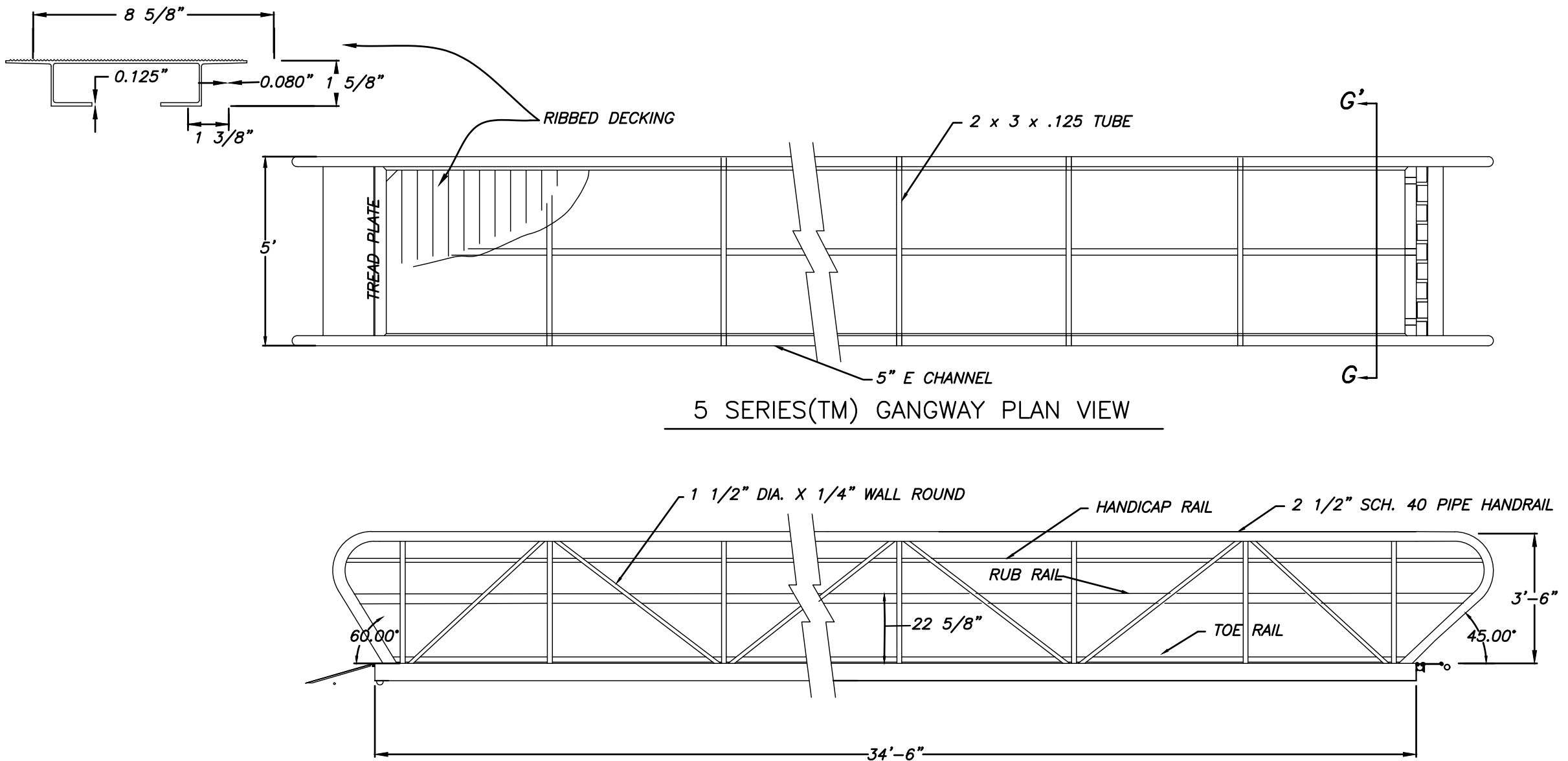
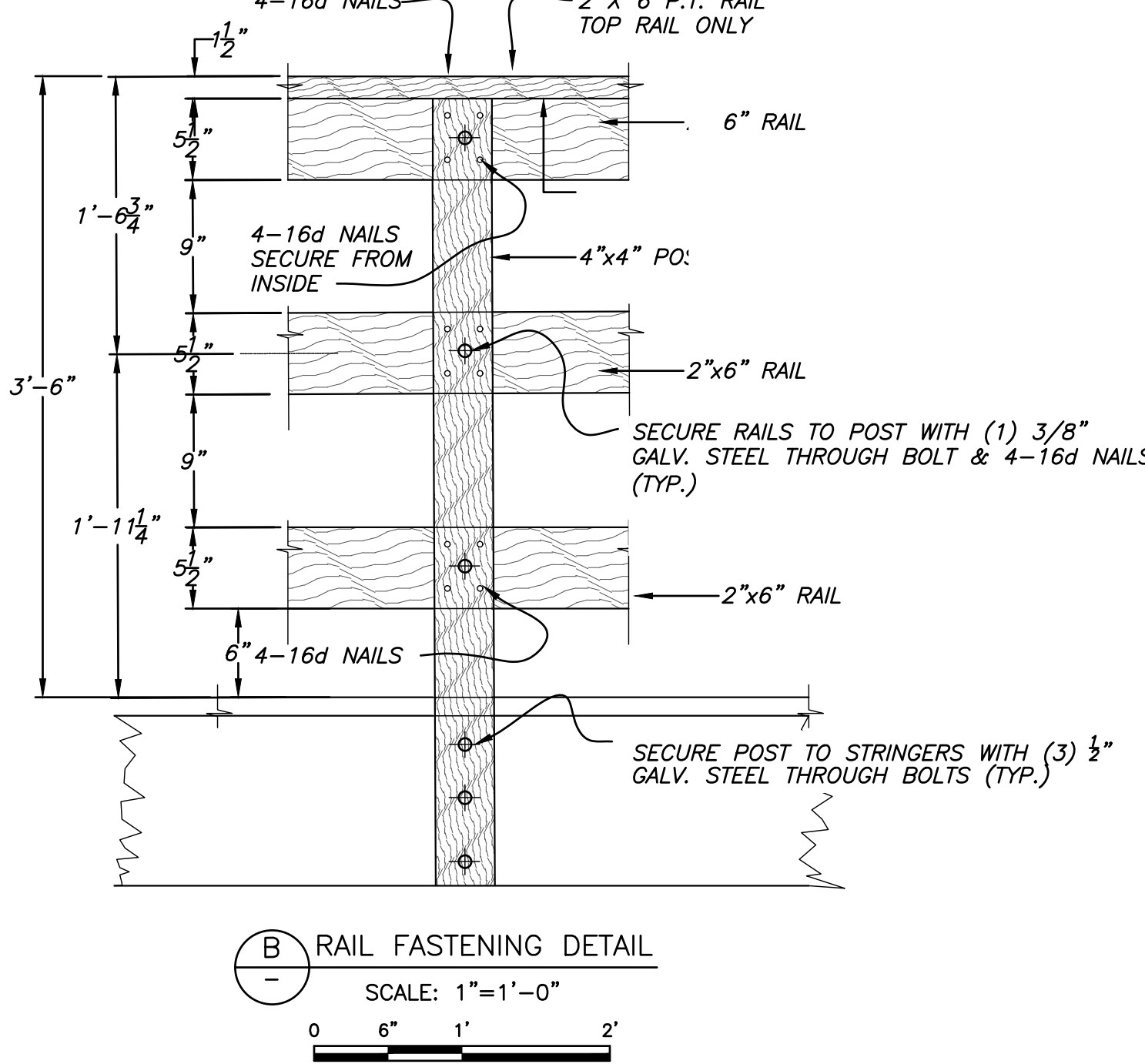
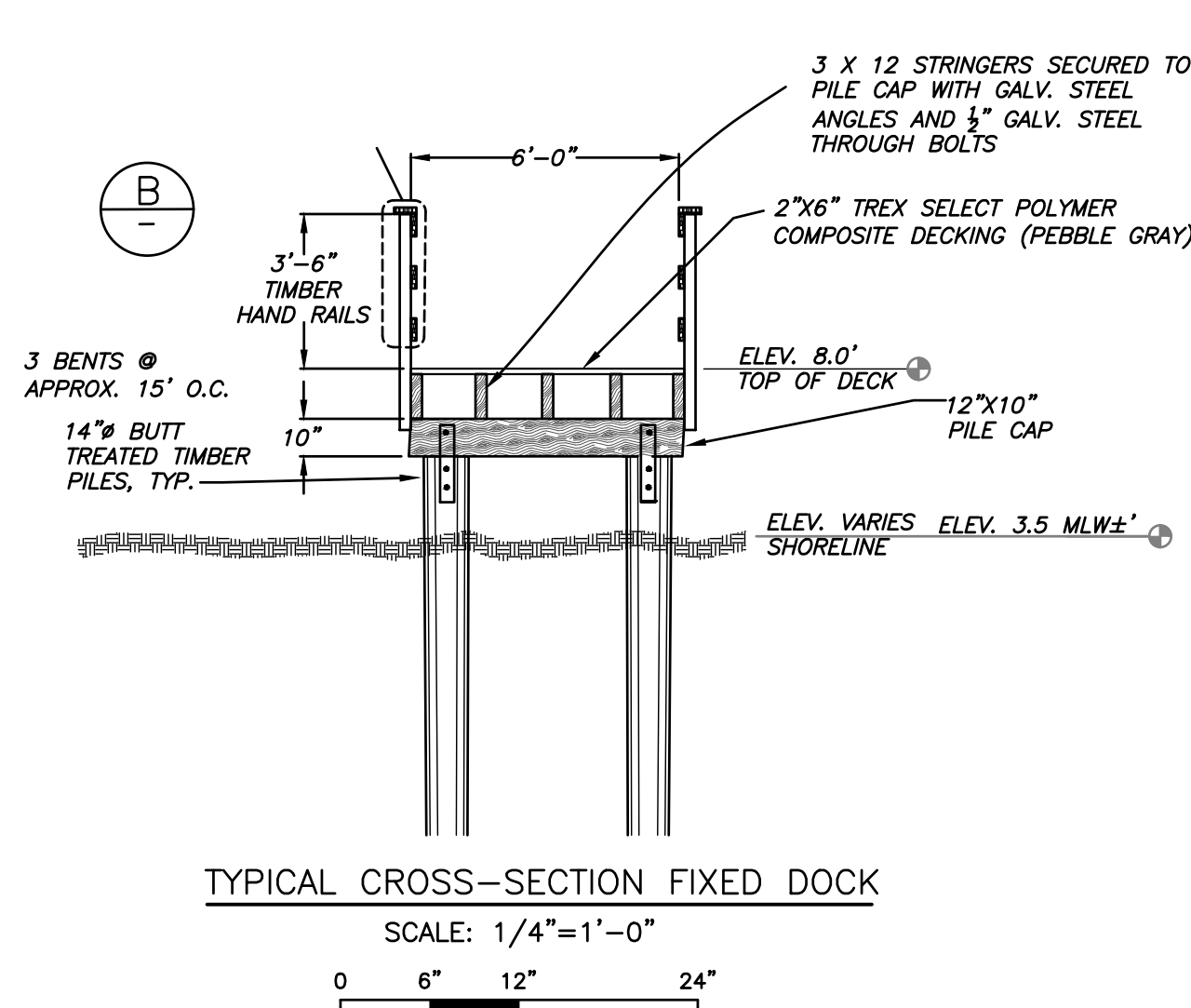
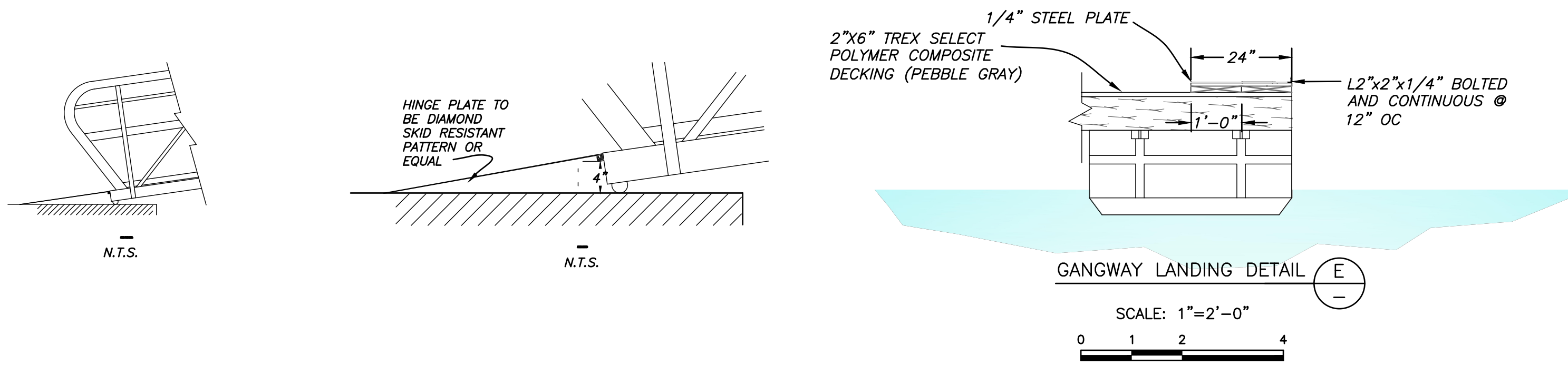

- NOTES:**
- 1) LIVE LOAD 60 PSF WITH L/180 DEFLECTION. SEE SPECIFICATION SECTION 05100.
  - 2) ALL ALUMINUM 6061-T6
  - 3) ALL FASTENERS 8-18 SS.
  - 4) 100% MIG WELDED CONSTRUCTION.
  - 5) ALL WELDS 1/4" FILLET.
  - 6) THIS PRODUCT CONFORMS TO OSHA 29CRF STANDARD NUMBER 1910.23 SUBPART NO. D SUBPART TITLE E WALKING-WORKING SURFACES.
  - 7) WIND LOAD 100 MPH WITH L/180 DEFLECTION.

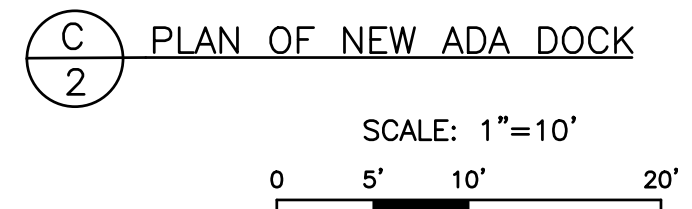
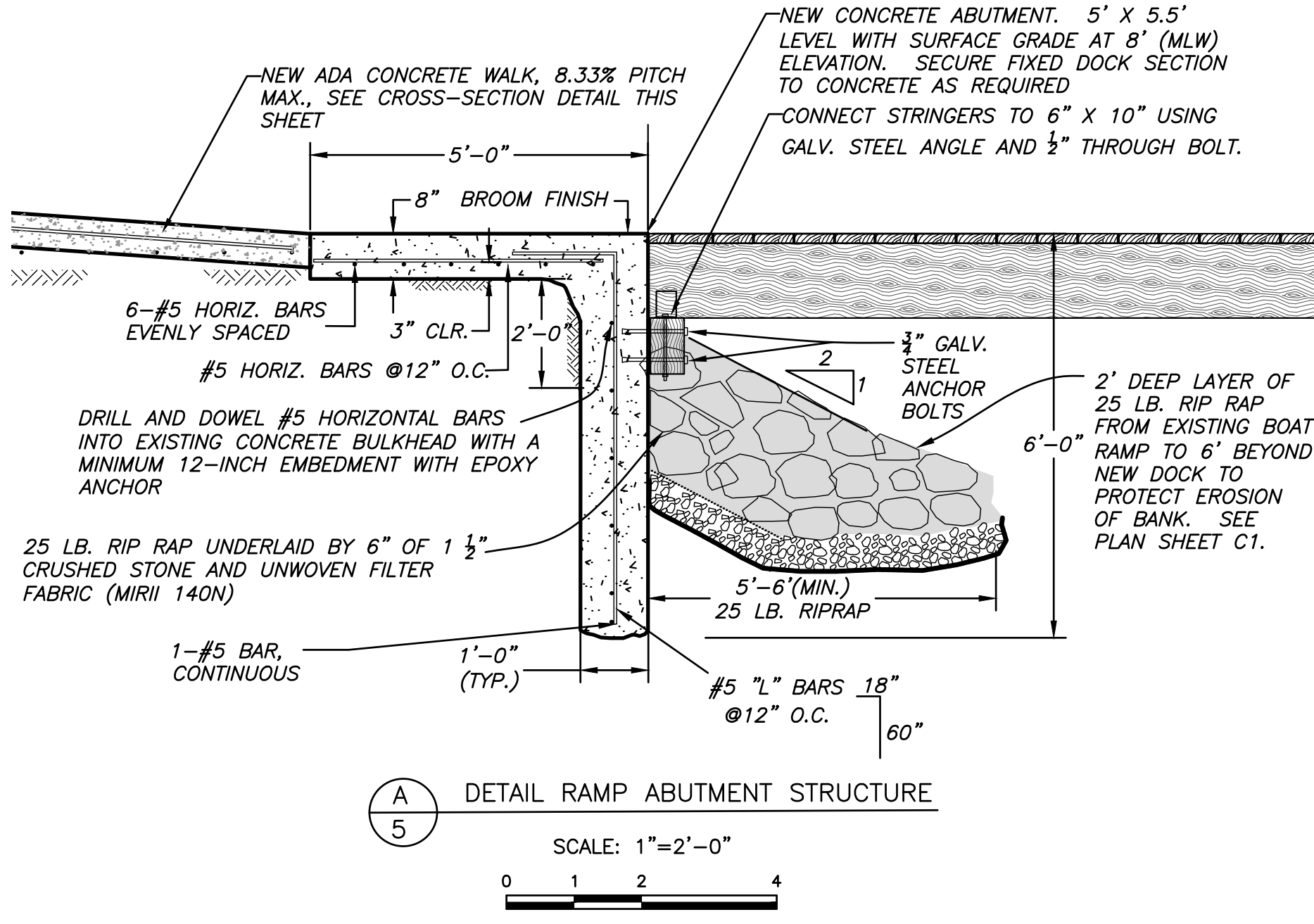
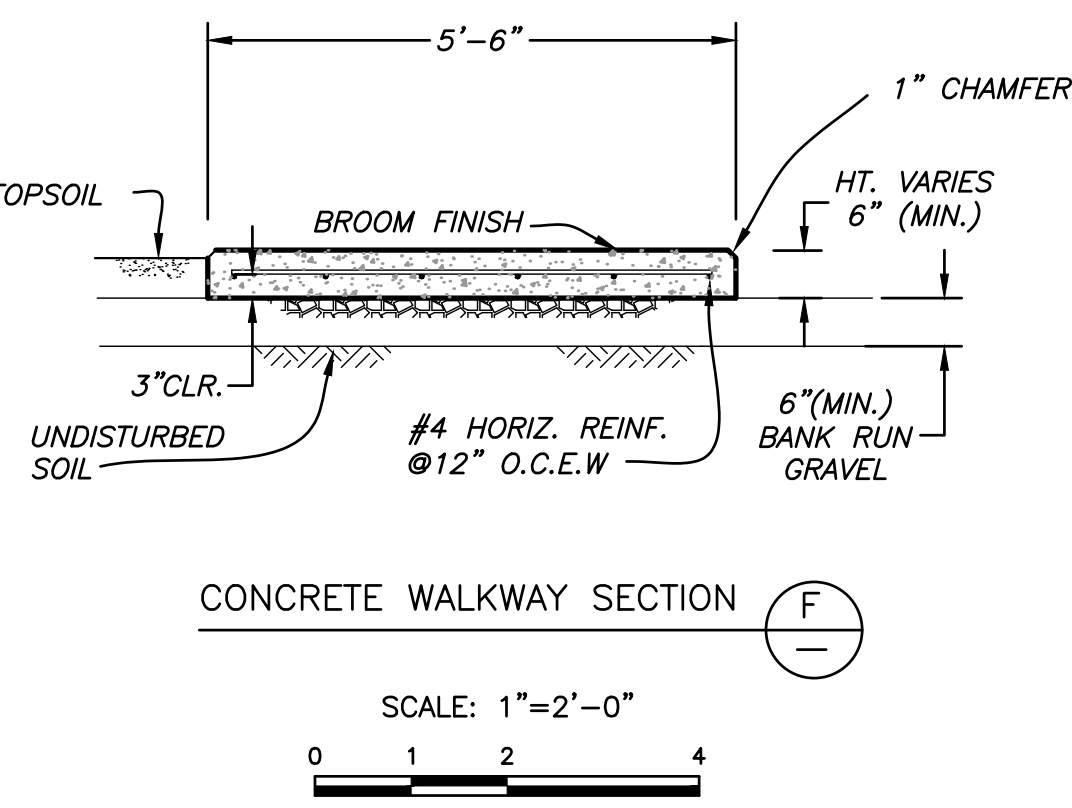

FOR CONSTRUCTION

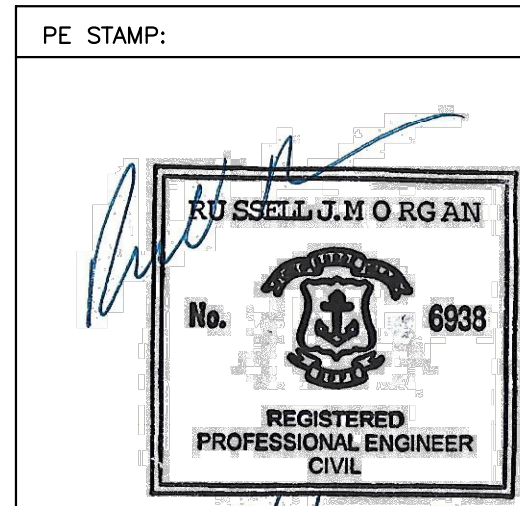

NO.		ISSUE/DESCRIPTION	BY	DATE
UNLESS SPECIFICALLY STATED BY WRITTEN AGREEMENT, THIS DRAWING IS THE SOLE PROPERTY OF GZA GEOENVIRONMENTAL, INC. (GZA). THE INFORMATION SHOWN ON THE DRAWING IS SOLELY FOR USE BY GZA'S CLIENT OR THE CLIENT'S DESIGNATED REPRESENTATIVE. FOR THE SPECIFIC PROJECT AND LOCATION IDENTIFIED ON THE DRAWING, THE DRAWING SHALL NOT BE TRANSFERRED, REUSED, COPIED, OR ALTERED IN ANY MANNER FOR USE AT ANY OTHER LOCATION OR FOR ANY OTHER PURPOSE WITHOUT THE PRIOR WRITTEN CONSENT OF GZA. ANY TRANSFER, REUSE, OR MODIFICATION TO THE DRAWING BY THE CLIENT OR OTHERS, WITHOUT THE PRIOR WRITTEN EXPRESS CONSENT OF GZA, WILL BE AT THE USER'S SOLE RISK AND WITHOUT ANY RISK OR LIABILITY TO GZA.				
POLICE COVE TRANSIENT DOCK 95 COUNTY ROAD BARRINGTON, RHODE ISLAND				
DOCK DETAILS				
PREPARED BY: GZA GeoEnvironmental, Inc. Engineers and Scientists www.gza.com		PREPARED FOR: TOWN OF BARRINGTON		
PROJ MGR: DLD	DESIGNED BY: JEB	REVIEWED BY: RJM	CHECKED BY: MEA	DRAWING NO. 5
DATE: SEPTEMBER 2020	DRAWN BY: CMC	PROJECT NO. 34496.01	REVISION NO. 0	