

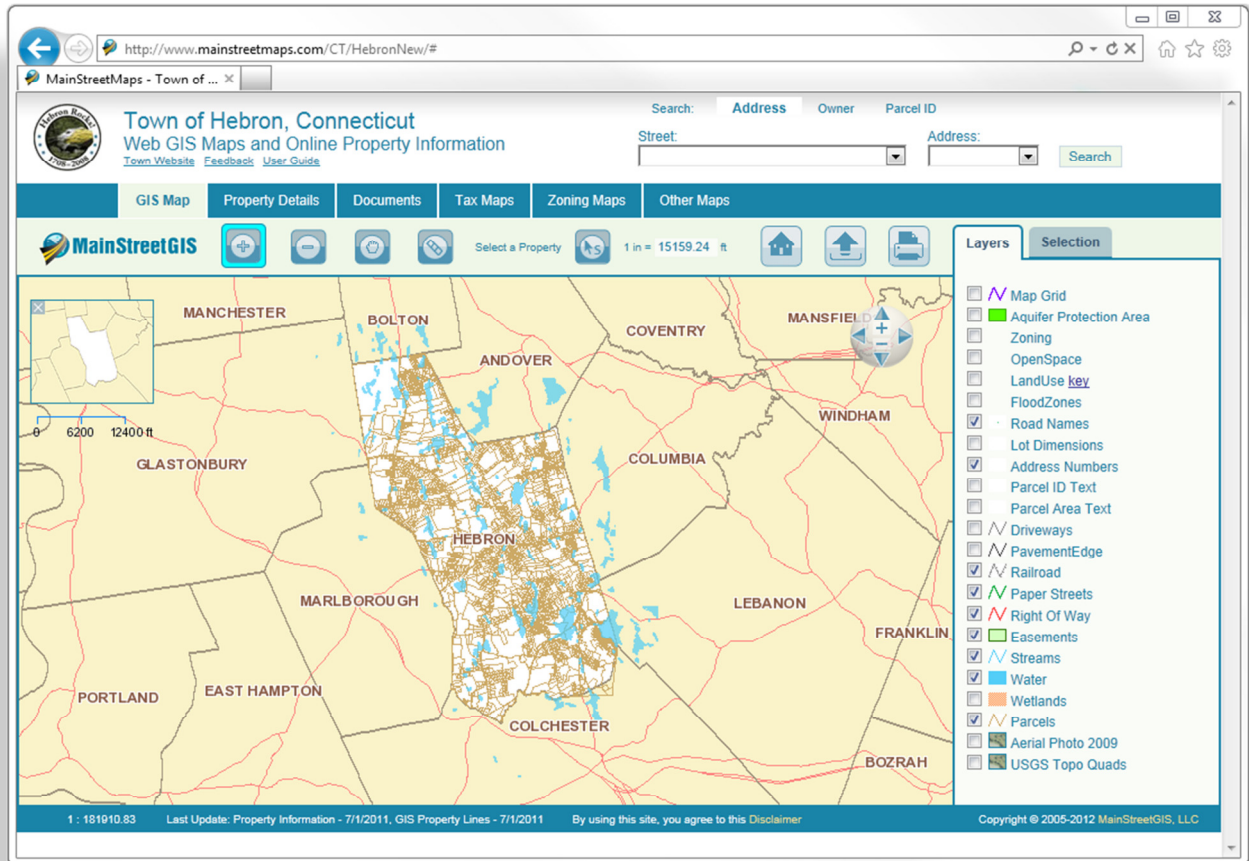

Web GIS User Guide

MainStreetGIS, LLC

www.mainstreetgis.com

Navigation

There are two ways to navigate the map interface:

1. Activate one of the map tools

- Zoom In Tool** – Activate the tool, then click on the map or draw a box to zoom in.
- Zoom Out Tool** – Activate the tool, then click on the map to zoom out.
- Pan Tool** – Activate the tool, then click on the map and drag the map image.

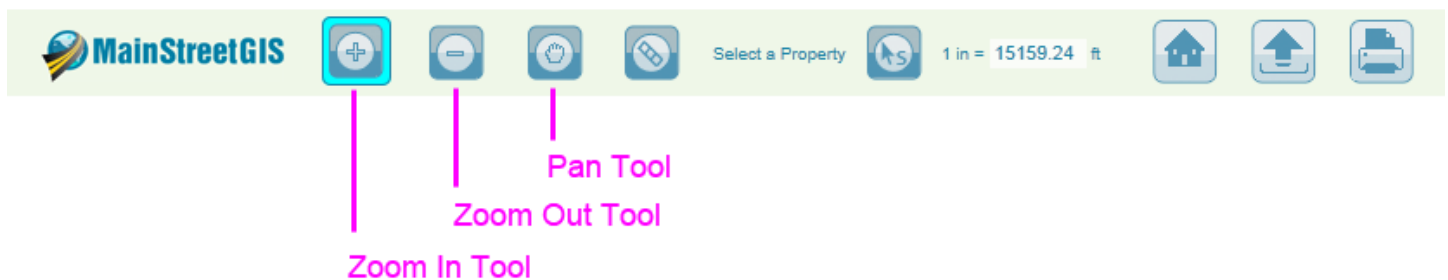

2. Click on one of the Navigation Buttons to zoom in (+) or out (-), or pan the map north, south, east, or west by clicking on one of the arrows.

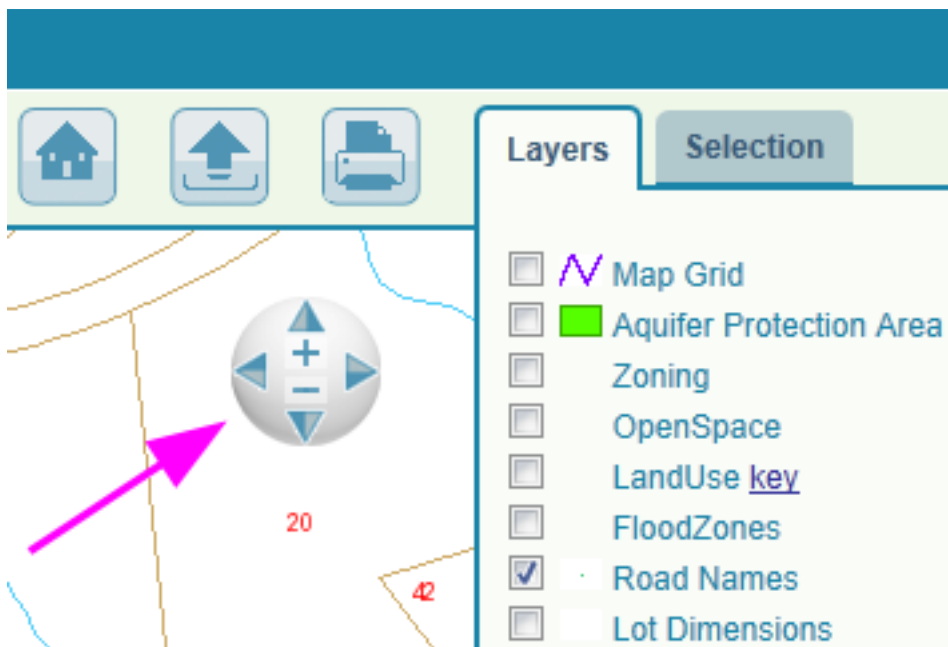

Map Tools

Zoom In Tool – Activate the tool, then click on the map or draw a box to zoom in.

Zoom Out Tool – Activate the tool, then click on the map to zoom out.

Pan Tool – Activate the tool, then click on the map and drag the map image.

Measure Tool – Activate the tool, then click on the map once and then drag the mouse to measure a distance. If you click again, you can add additional segments and the total length of the segments will be displayed. If you draw three or more points, the area of the polygon will also be displayed.

Selection Tool – To select a feature (usually a property) activate the tool and then click on the map. If a feature is found, details about the feature will be shown in the Info tab.

Set Scale – To set your own map scale, enter a number and click Enter.

Home – Click to return the map to the full extent or start position.

Export a Map – Click to create a map image that you can save to your computer.

Print a Map – Click to generate a map layout that you can send to your printer.

Map Layers

To turn on or off map layers, click on the Layers tab to show the available layers for the map. Then click on one of the checkboxes to turn a layer on or off.

Note: Some labels are also layers, so you can turn on or off Address Numbers, Parcel ID labels, Lot Dimensions labels, and Parcel Area labels where available.

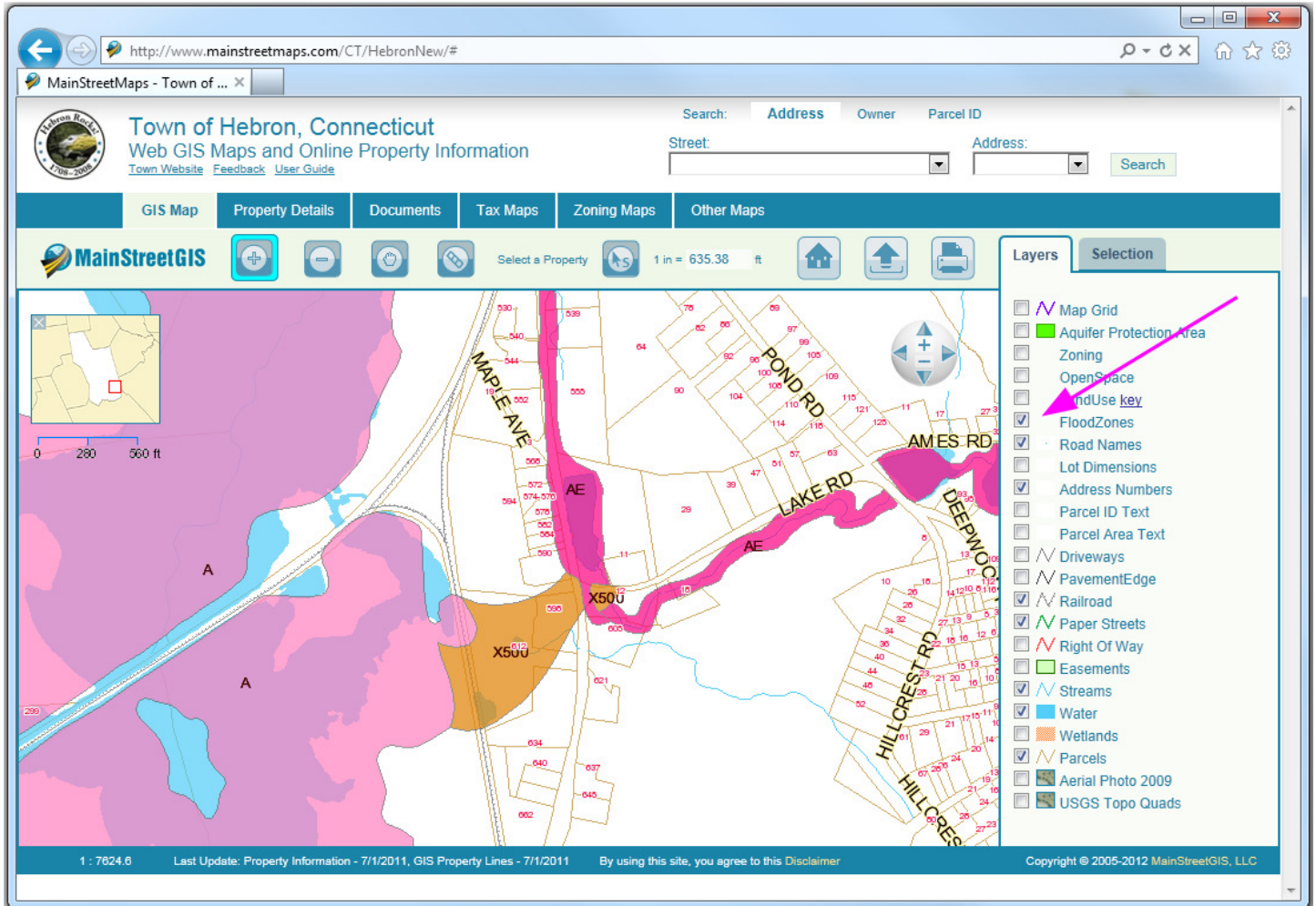

http://www.mainstreetmaps.com/CT/HebronNew/#

MainStreetMaps - Town of ...

Town of Hebron, Connecticut
Web GIS Maps and Online Property Information
[Town Website](#) [Feedback](#) [User Guide](#)

Search: Address Owner Parcel ID

Street: Address: Search

GIS Map Property Details Documents Tax Maps Zoning Maps Other Maps

MainStreetGIS Select a Property 1 in = 635.38 ft

Layers Selection

- ☐ Map Grid
- ☐ Aquifer Protection Area
- ☐ Zoning
- ☐ OpenSpace
- ☐ IndUse Key
- ☒ FloodZones
- ☒ Road Names
- ☒ Lot Dimensions
- ☒ Address Numbers
- ☐ Parcel ID Text
- ☐ Parcel Area Text
- ☐ Driveways
- ☐ PavementEdge
- ☒ Railroad
- ☒ Paper Streets
- ☐ Right Of Way
- ☐ Easements
- ☒ Streams
- ☒ Water
- ☐ Wetlands
- ☒ Parcels
- ☐ Aerial Photo 2009
- ☐ USGS Topo Quads

1 : 7824.6 Last Update: Property Information - 7/1/2011, GIS Property Lines - 7/1/2011 By using this site, you agree to this Disclaimer Copyright © 2005-2012 MainStreetGIS, LLC

Aerial Photos

A photos and other image layers can be turned on or off from the Layers tab.

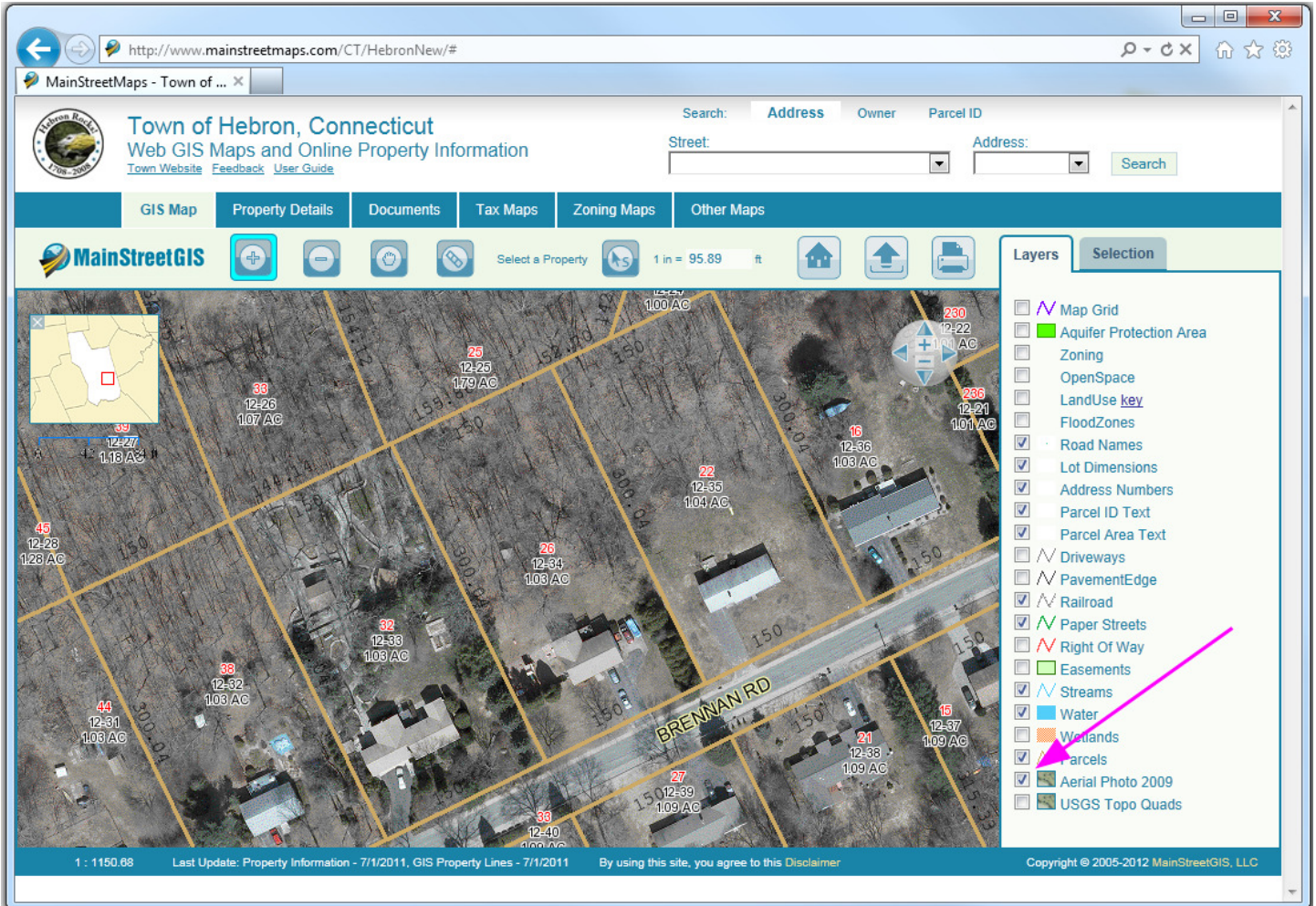

The main map area shows an aerial view of a residential area with property lines overlaid. A pink arrow points to the "Aerial Photo 2009" layer in the "Layers" panel on the right. The "Layers" panel lists various map features that can be toggled on or off:

- ☐ Map Grid
- ☐ Aquifer Protection Area
- ☐ Zoning
- ☐ OpenSpace
- ☐ LandUse [key](#)
- ☐ FloodZones
- ☒ Road Names
- ☒ Lot Dimensions
- ☒ Address Numbers
- ☒ Parcel ID Text
- ☒ Parcel Area Text
- ☐ Driveways
- ☐ PavementEdge
- ☒ Railroad
- ☒ Paper Streets
- ☒ Right Of Way
- ☐ Easements
- ☒ Streams
- ☒ Water
- ☒ Wetlands
- ☒ Parcels
- ☒ Aerial Photo 2009
- ☐ USGS Topo Quads

The bottom of the page includes a scale bar (1 : 1150.68), a last update notice (Last Update: Property Information - 7/1/2011, GIS Property Lines - 7/1/2011), a disclaimer, and the copyright notice (Copyright © 2005-2012 MainStreetGIS, LLC).

Searching for a Property

The search area at the top right of the map interface allows you to search for a property by Address, Owner Name or Parcel ID number. (Note: You can also select a property by activating the Selection Tool and then clicking on a property on the map.)

Address Search:

The Address Search interface shows a tabbed menu with 'Search:', 'Address', 'Owner', and 'Parcel ID'. The 'Address' tab is selected, indicated by a pink arrow. Below the tabs, there are two pull-down menus: 'Street:' with 'BRENNAN RD' and 'Address:' with '26'. A green 'Search' button is to the right.

To search by street address, first activate the address search by clicking the “Address” text link. Once the address search is activated, choose a street name from the Street pull-down menu and then all of the possible addresses for the selected street will show in the Address pull-down menu. Select an address number from the pull-down menu and then click the Search button to go to that property.

Owner Name Search:

The Owner Name Search interface shows a tabbed menu with 'Search:', 'Address', 'Owner', and 'Parcel ID'. The 'Owner' tab is selected, indicated by a pink arrow. Below the tabs, there is a text box labeled 'Owner Name:' containing 'smith' and a green 'Search' button.

To search by Owner name, first activate the owner search by clicking the “Owner” text link. Then enter all or part of a name in the text box. All records that contain the text that you entered will be shown and then you can select the property that you would like to zoom to and select. For example, if you search for “John”, all records with the name “Johnson” will be returned because “Johnson” contains “John”.

Parcel ID Search:

The Parcel ID Search interface shows a tabbed menu with 'Search:', 'Address', 'Owner', and 'Parcel ID'. The 'Parcel ID' tab is selected, indicated by a pink arrow. Below the tabs, there are two pull-down menus: 'Map:' with '08' and 'Lot:' with '1.1'. A green 'Search' button is to the right.

To search by Parcel ID (Map-Lot or Map-Block-Lot), first activate the Parcel ID Search by clicking the “Parcel ID” text link. Then choose a Map, Block, and Lot from the pull-down menus (in some cases there will just be Map and Lot or Plat and Lot pull-down menus).

Search Results / Property Information

Once you have searched for a property using one of the search methods or by manually clicking on a property with the Selection tool, you will have access to detailed information about the property.

Basic information for the selected property is shown on the right side of the interface under the Selection tab.

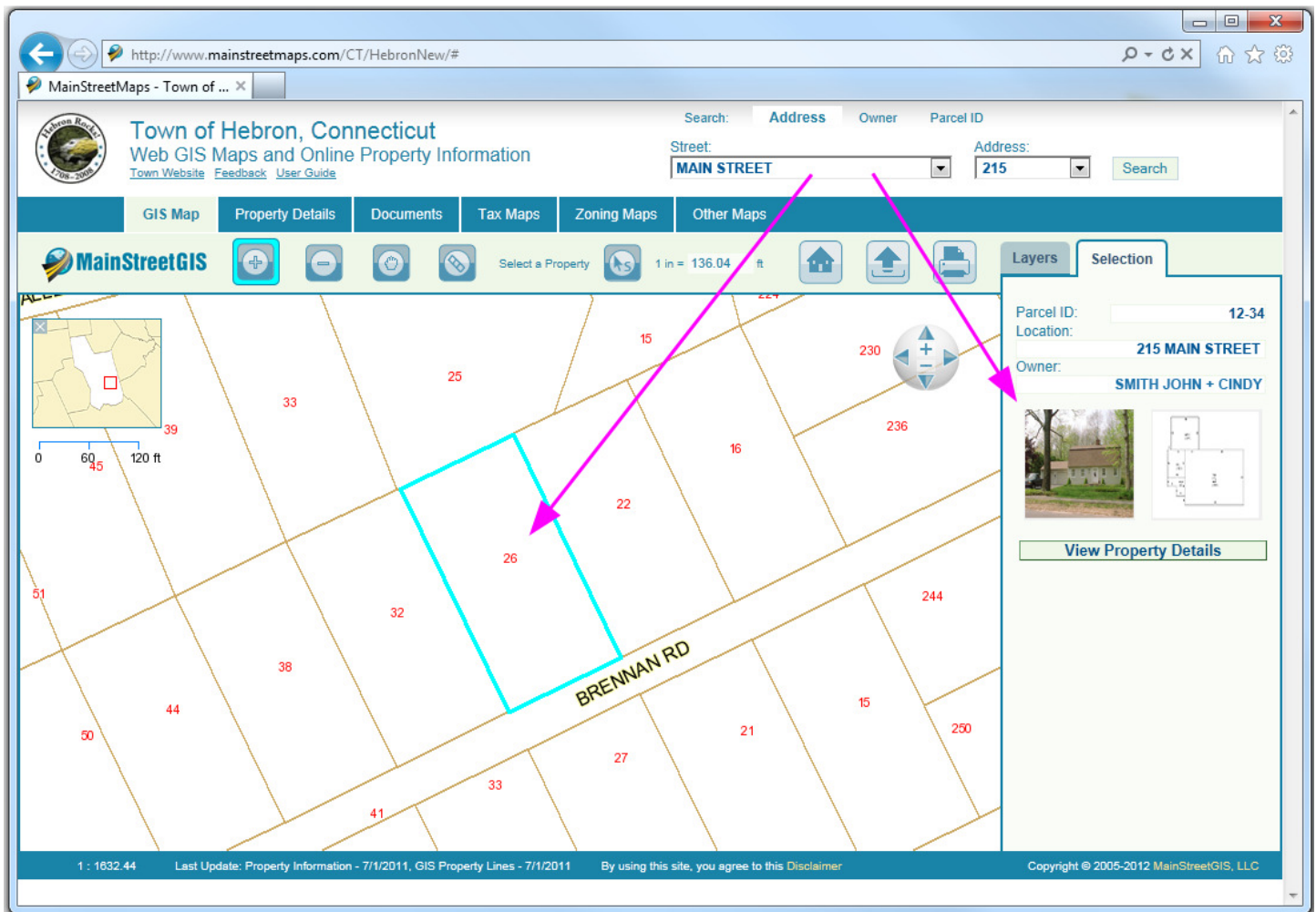

Building Photo / Building Sketch:

When available, a building photo and a building sketch will be shown under the Selection tab. To view a full size image, click on the small images.

Detailed Property Information:

To access detailed property information for the selected property, click the "View Property Details" button under the Selection tab or click on the Property Details tab.

Detailed Property Information

To view detailed property information for the selected property, click the “View Property Details” button under the Selection tab or click on the Property Details tab.

Property Details Tab:

Detailed property information is shown for each address or unit found at the selected property. In the case of condominiums or other multiple address per parcel situations such as mobile home parks, multiple records will be displayed.

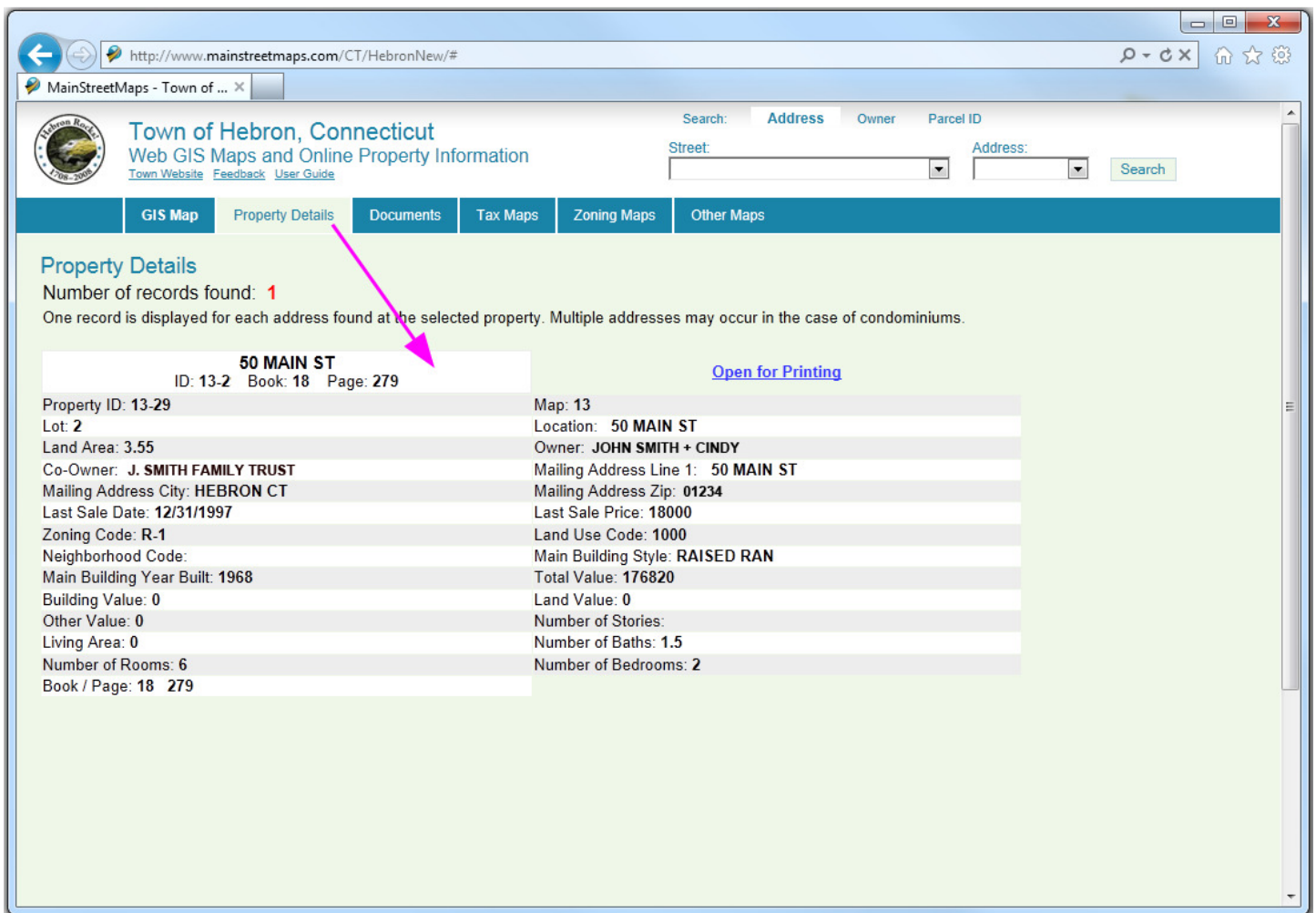

Property ID: 13-29	Map: 13
Lot: 2	Location: 50 MAIN ST
Land Area: 3.55	Owner: JOHN SMITH + CINDY
Co-Owner: J. SMITH FAMILY TRUST	Mailing Address Line 1: 50 MAIN ST
Mailing Address City: HEBRON CT	Mailing Address Zip: 01234
Last Sale Date: 12/31/1997	Last Sale Price: 18000
Zoning Code: R-1	Land Use Code: 1000
Neighborhood Code:	Main Building Style: RAISED RAN
Main Building Year Built: 1968	Total Value: 176820
Building Value: 0	Land Value: 0
Other Value: 0	Number of Stories:
Living Area: 0	Number of Baths: 1.5
Number of Rooms: 6	Number of Bedrooms: 2
Book / Page: 18 279	

Printing a Map

To print a map, click the Print button:

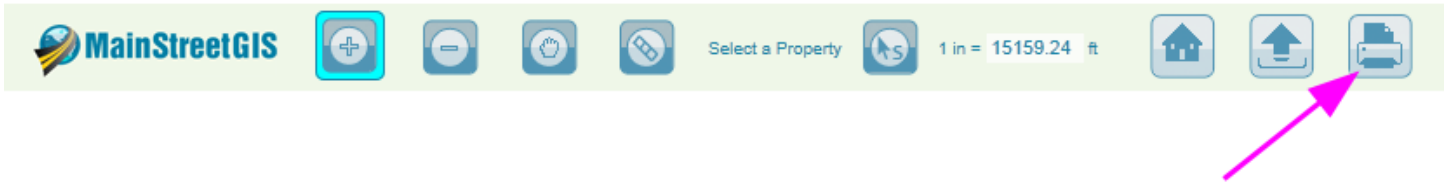

You will then have the option of choosing the size and layout of your map. You may also add a map title.

Click “SHOW PRINT LAYOUT” to generate the print layout page.

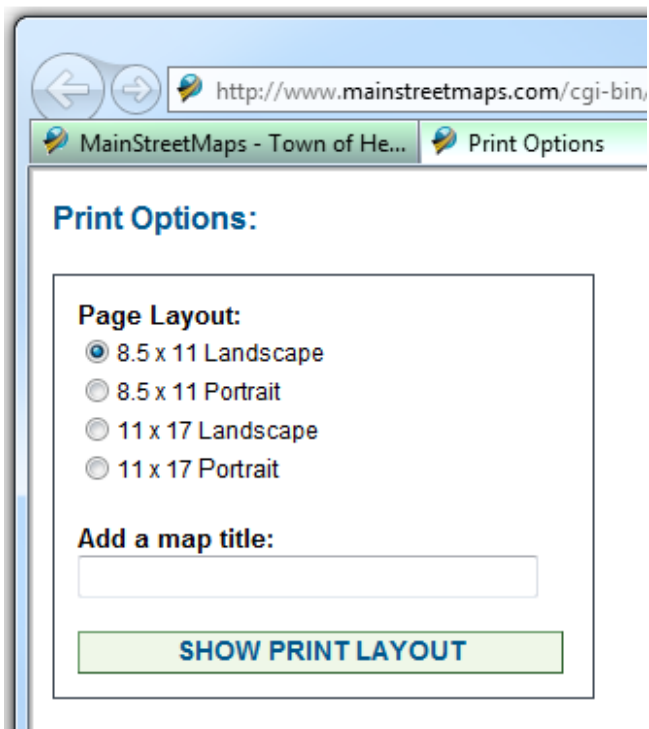

Exporting a Map

Exporting a map image is a great way to save a map image to your computer for attaching to an email or a document.

To export a map, click the Export button:

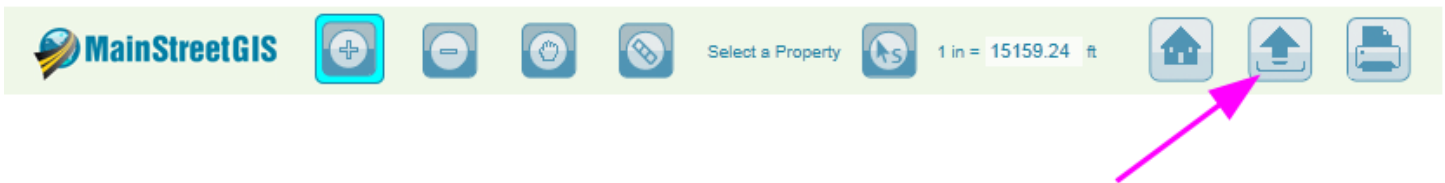

You will then be shown a new page with a map image. You can right-click on the map image and choose Save As or Save Image As to save the image to your computer.

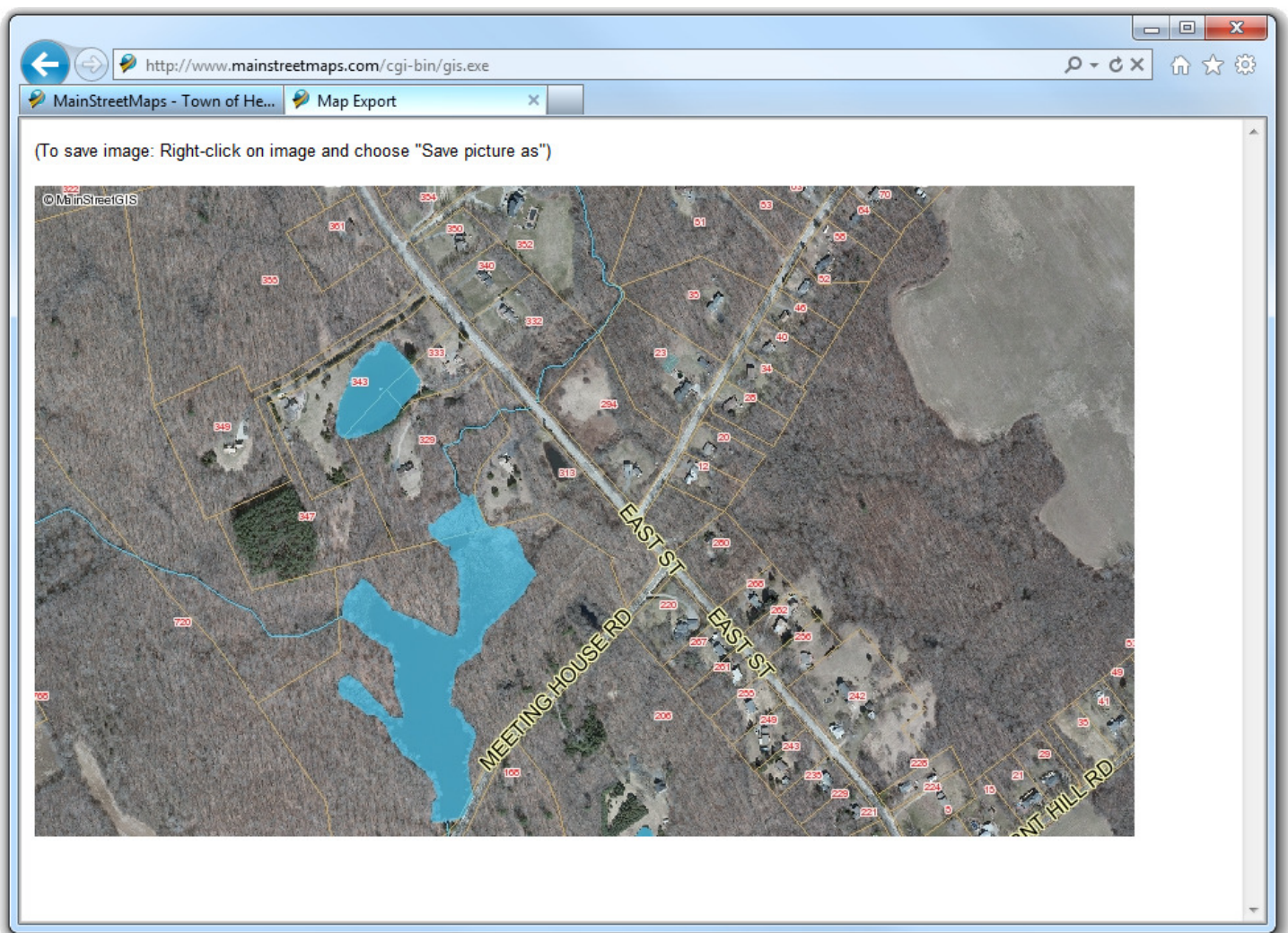

The Measure Tool

To measure distances and areas, first activate the Measure Tool and then click on the map.

Click once to create the first point and then drag the mouse. The current segment length will be displayed.

Click again to add another segment. When there is more than one segment, the current segment length and the total length of the chain will be shown.

When three or more points have been drawn, the area of the polygon is shown in feet and in acres.

To finish measuring, double-click on the map or activate another tool.

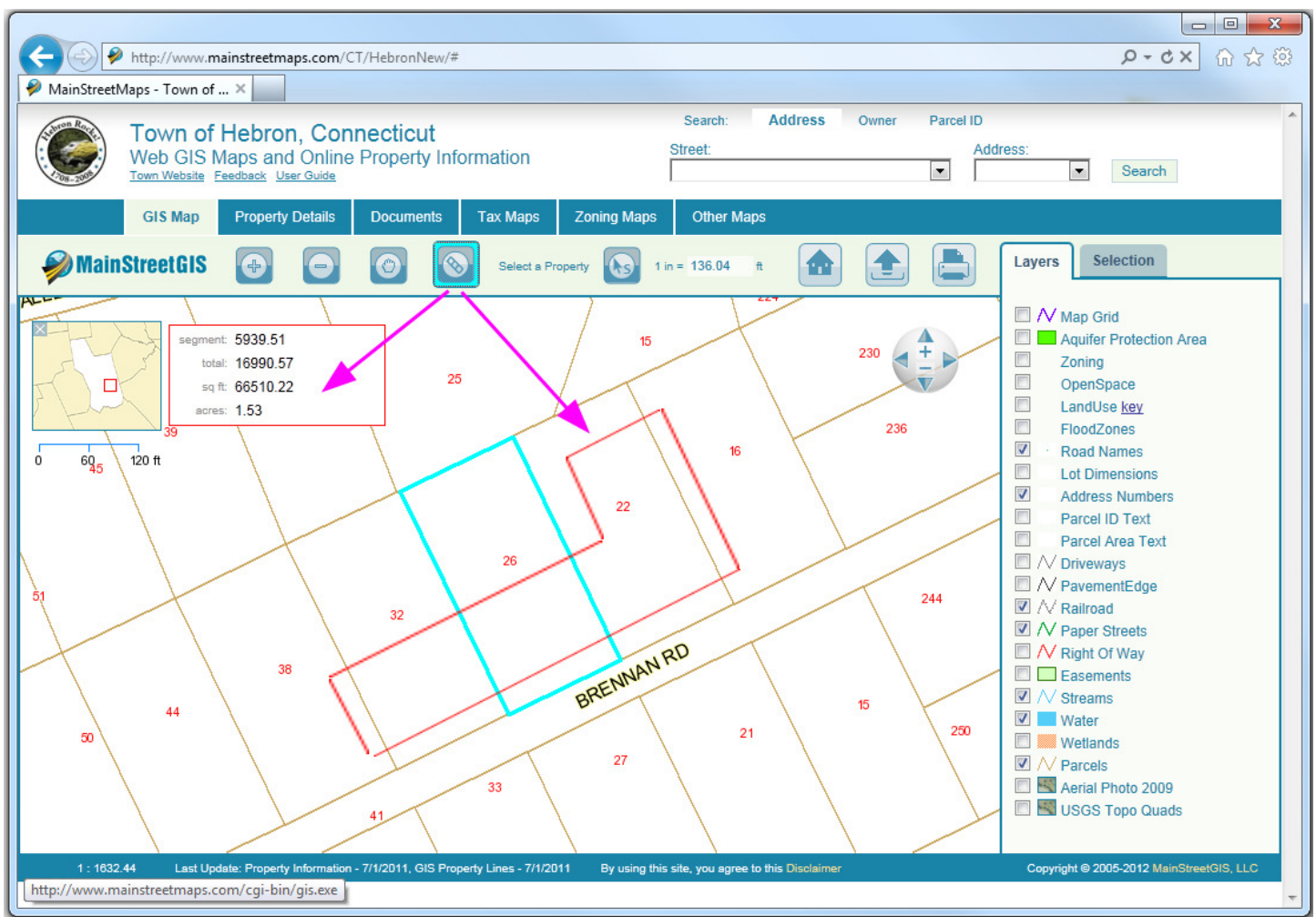

Overview Map

The Overview Map shows your current location as a red box relative to the full extent or start of the map.

You may hide the Overview Map by clicking the X in the upper left of the Overview Map box. To show it again, click the arrow in the upper left of the map image.

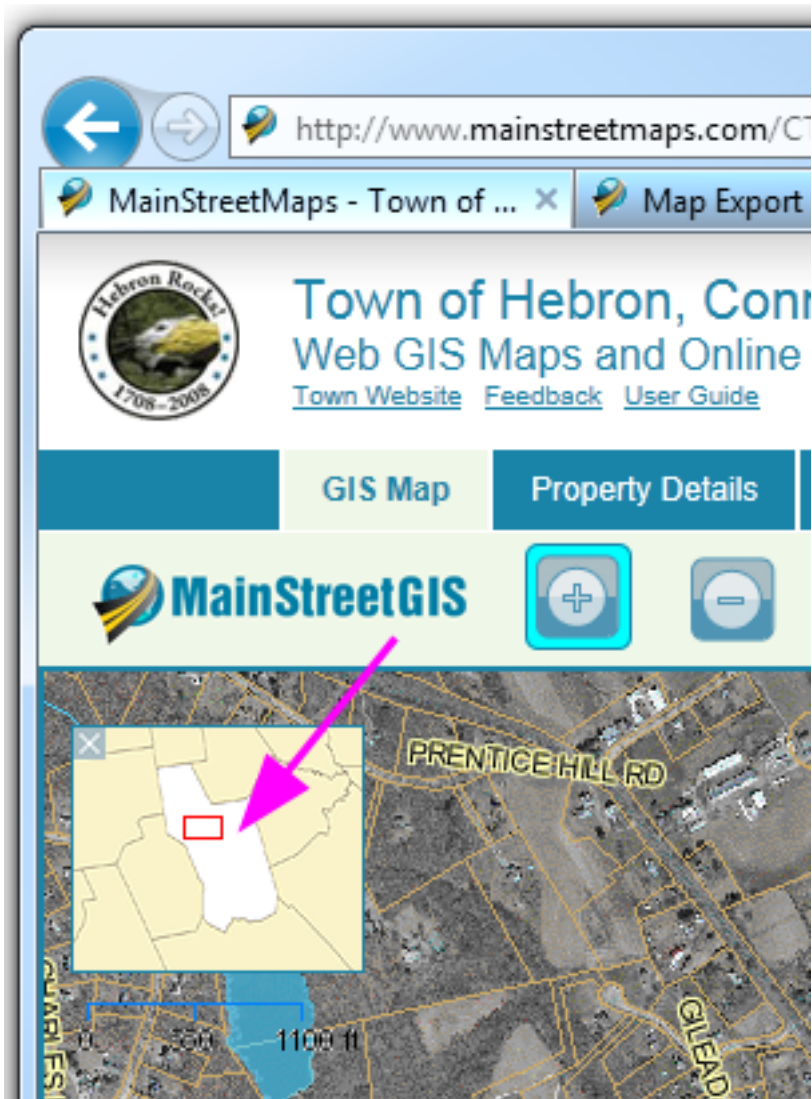

Other Maps

Other maps such as Tax Maps and Zoning Maps may be available in PDF format as links to the map files that you can view or download.

To access these maps, click on the Tax Maps, Zoning Maps, or Other Maps tabs.

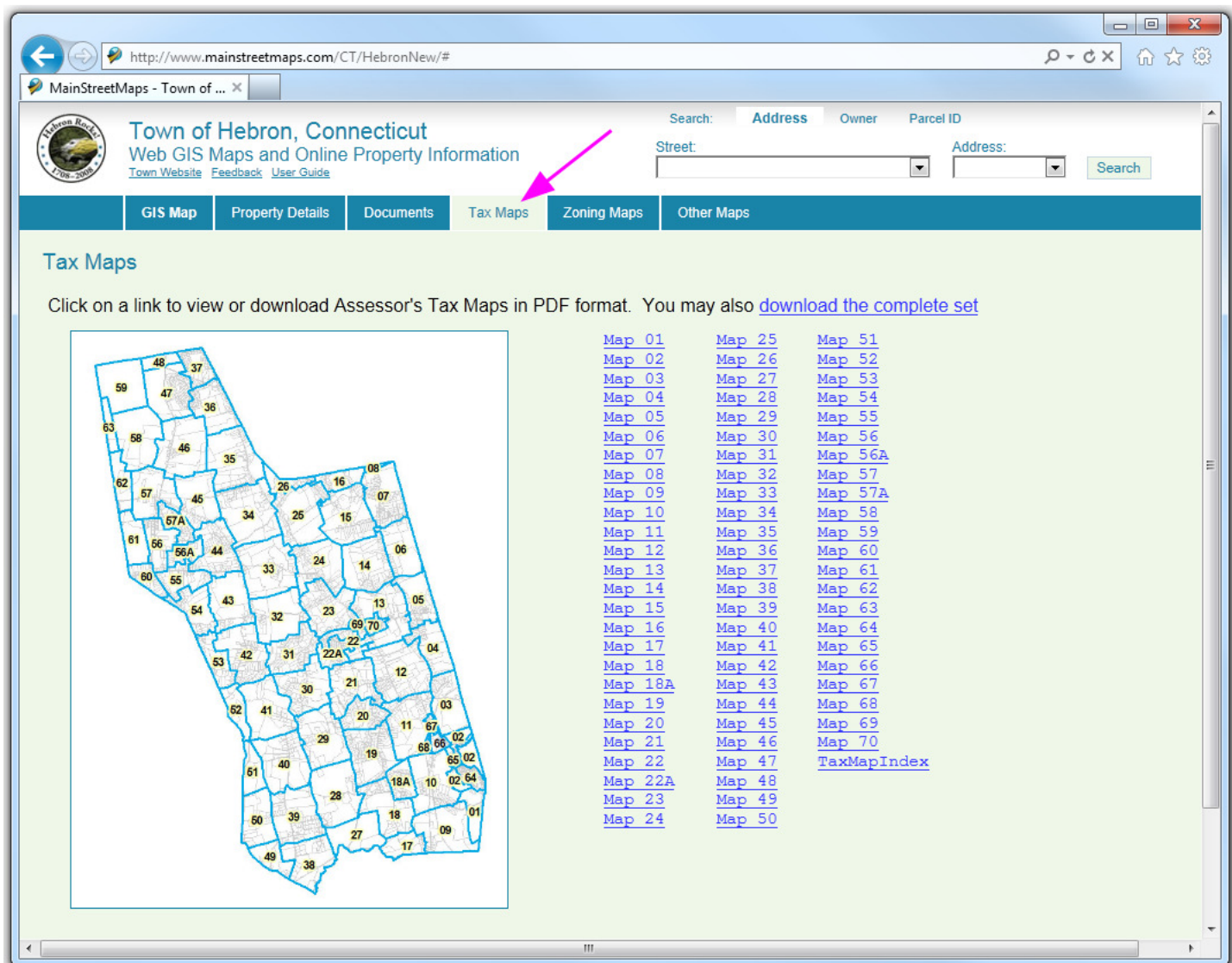

http://www.mainstreetmaps.com/CT/HebronNew/#

MainStreetMaps - Town of ...

Town of Hebron, Connecticut
Web GIS Maps and Online Property Information
[Town Website](#) [Feedback](#) [User Guide](#)

Search: **Address** Owner Parcel ID

Street: Address:

GIS Map Property Details Documents **Tax Maps** Zoning Maps Other Maps

Tax Maps

Click on a link to view or download Assessor's Tax Maps in PDF format. You may also [download the complete set](#)

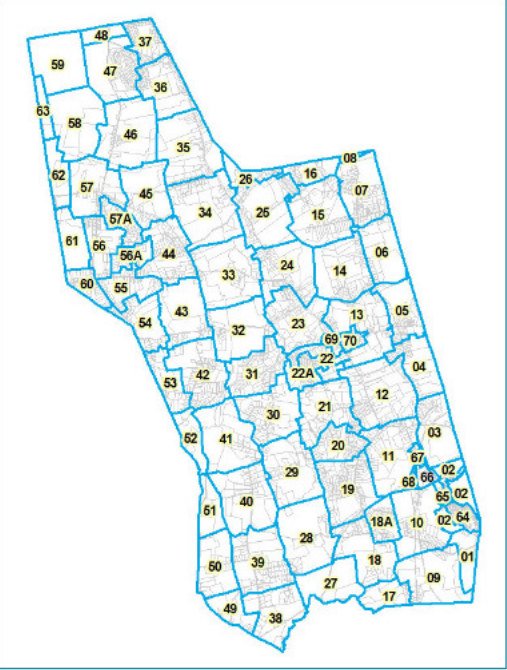

Map 01	Map 25	Map 51
Map 02	Map 26	Map 52
Map 03	Map 27	Map 53
Map 04	Map 28	Map 54
Map 05	Map 29	Map 55
Map 06	Map 30	Map 56
Map 07	Map 31	Map 56A
Map 08	Map 32	Map 57
Map 09	Map 33	Map 57A
Map 10	Map 34	Map 58
Map 11	Map 35	Map 59
Map 12	Map 36	Map 60
Map 13	Map 37	Map 61
Map 14	Map 38	Map 62
Map 15	Map 39	Map 63
Map 16	Map 40	Map 64
Map 17	Map 41	Map 65
Map 18	Map 42	Map 66
Map 18A	Map 43	Map 67
Map 19	Map 44	Map 68
Map 20	Map 45	Map 69
Map 21	Map 46	Map 70
Map 22	Map 47	TaxMapIndex
Map 22A	Map 48	
Map 23	Map 49	
Map 24	Map 50	

Troubleshooting

Our Web GIS interface requires the latest version of your web browser and also requires that JavaScript be enabled.

In most cases, if you experience a problem with the interface, upgrading to the latest version of your web browser will solve the problem.

Also, trying a different web browser may be helpful. Our interface is designed primarily for Microsoft's Internet Explorer.

If you continue to experience problems or have any questions, please feel free to contact us by visiting:

<http://www.mainstreetgis.com/contact.htm>